

**YELLOWSTONE WILDLIFE AREA
AND YELLOWSTONE STATE PARK**
LAFAYETTE COUNTY

See map legend for the activities allowed on the property or contact the DNR Service Center for more property information.
PLEASE RESPECT LANDOWNERS' RIGHTS AND OBSERVE ALL PROPERTY POSTINGS.

For more information:
PROPERTY MANAGER
C/O LAFAYETTE COURTHOUSE ANNEX
1845 CENTER DR
DARLINGTON, WI 53530
608-575-9288

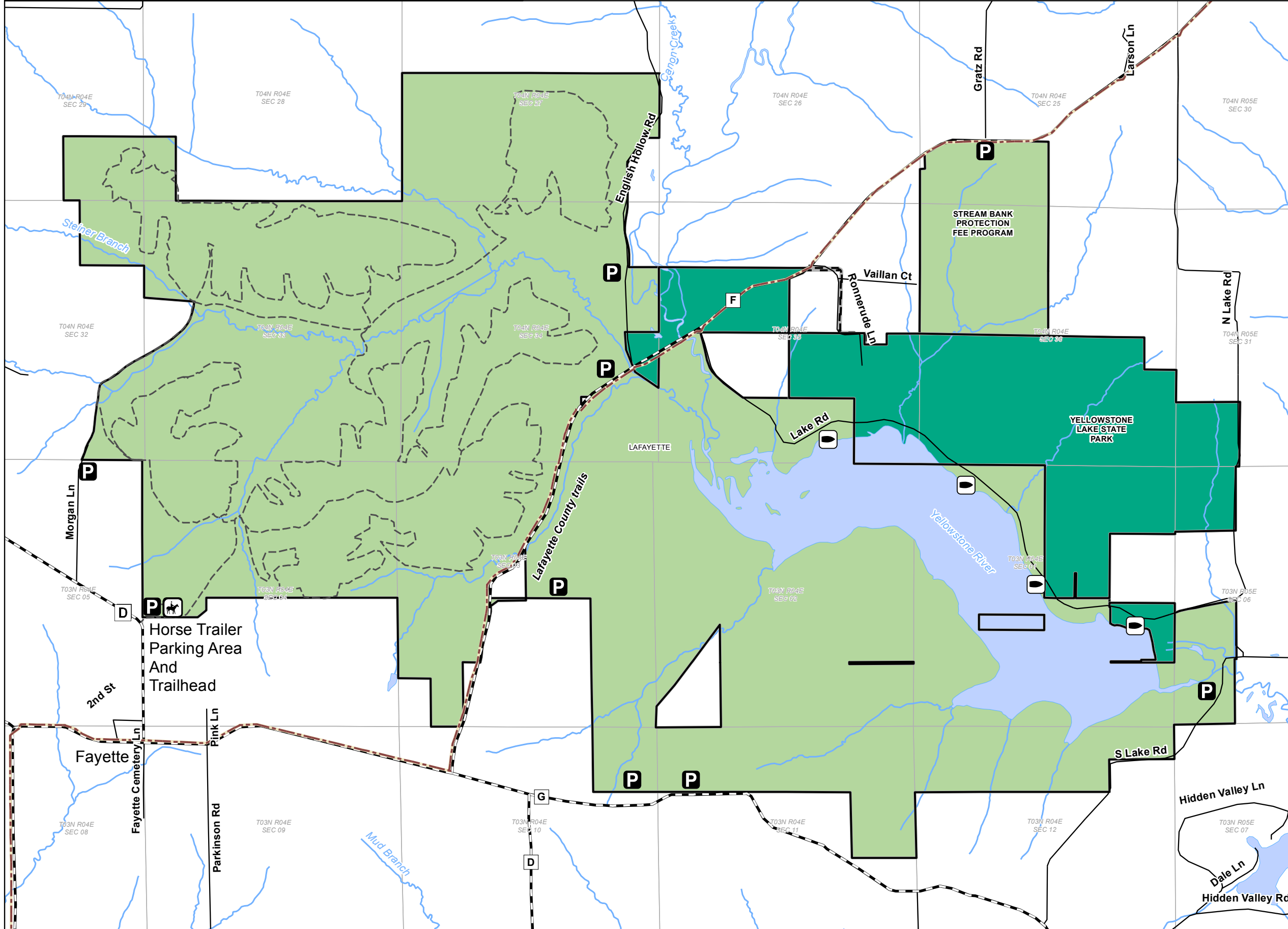

- DNR Managed Land**
- Open DNR Land
 - Other DNR Land *may be restricted*
 - Leased Hunting Ground
 - Seasonally Closed Area

- Easement Use**
- Hunting and Fishing
 - Fishing Only
 - Hunting Only
 - Open, No Hunting or Fishing

- State Trail
- Park Trail
- Boat Access
- P Parking Area

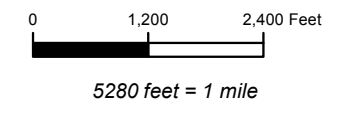

The data shown on this map have been obtained from various sources, and are of varying age, reliability and resolution. This map is not intended to be used for navigation, nor is this map an authoritative source of information about legal land ownership or public access. Users of this map should confirm the ownership of land through other means in order to avoid trespassing. No warranty, expressed or implied, is made regarding accuracy, applicability for a particular use, completeness, or legality of the information depicted on this map.

Wisconsin Department of Natural Resources



Featured property funded in part by Knowles-Nelson Stewardship Fund
WM-8920 acr
Last revision date: January 23, 2012
http://dnr.wi.gov/org/land/facilities/dnr_land_mapping.html