

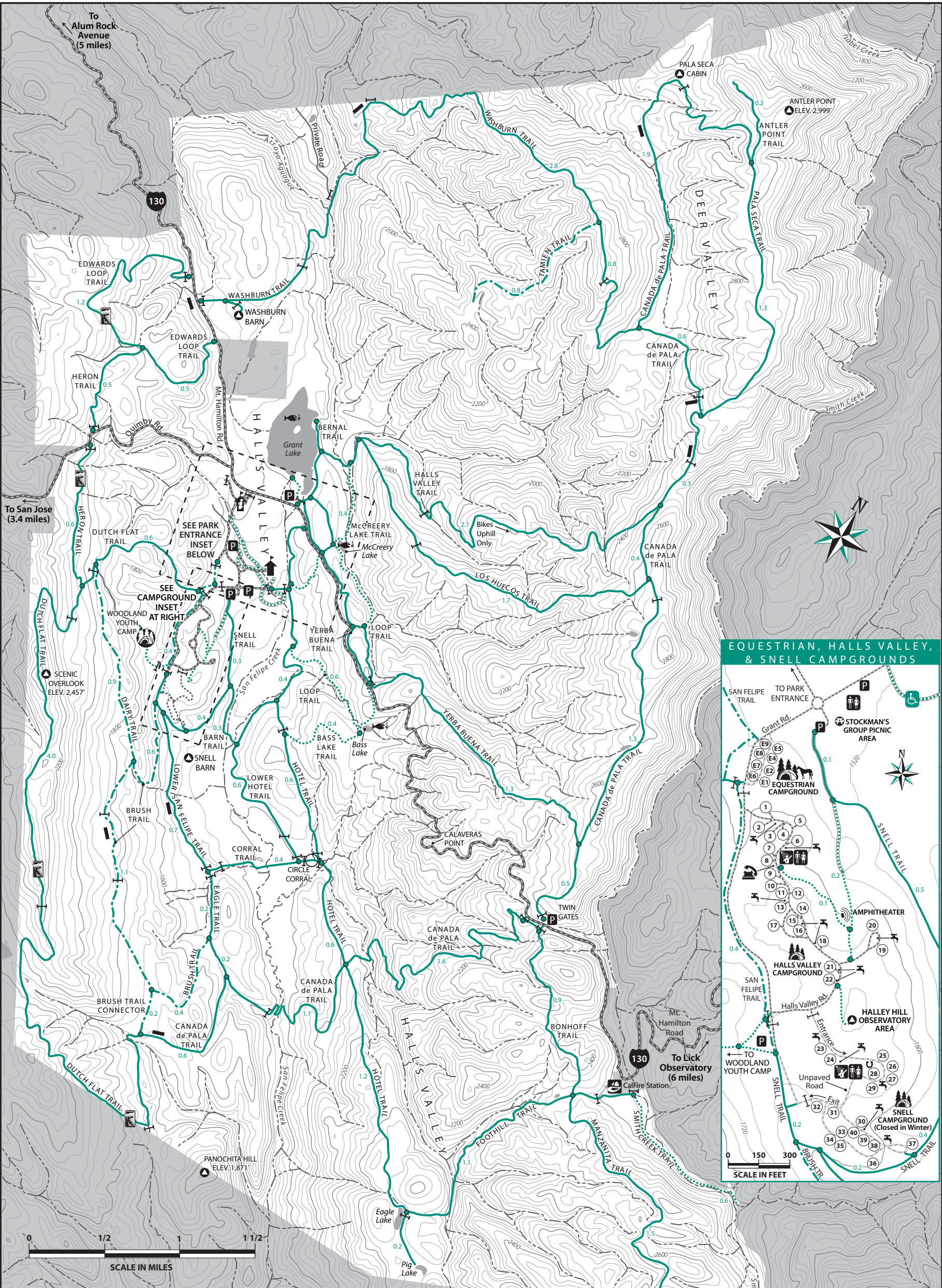

SANTA CLARA COUNTY PARKS

# JOSEPH D. GRANT COUNTY PARK



### EQUESTRIAN, HALLS VALLEY, & SNELL CAMPGROUNDS

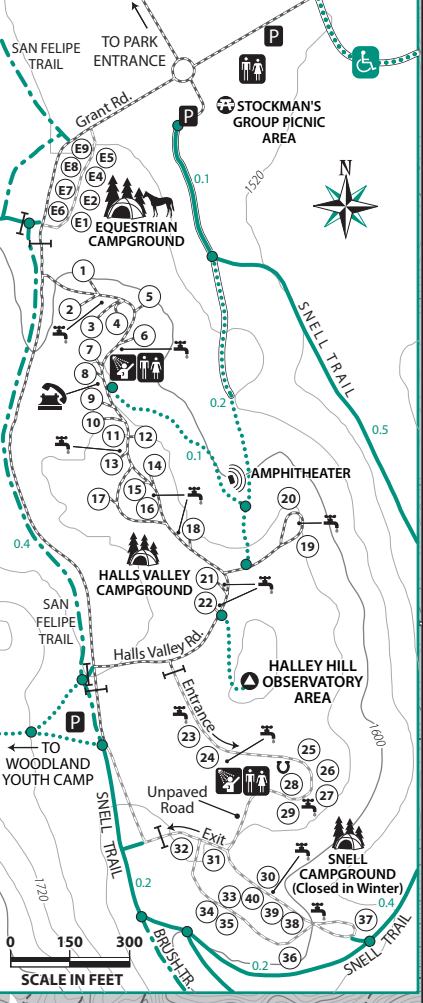

**LEGEND**

Ranger Station/Visitor Center Phone: (408) 274-6121	Two Lane Public Road	<b>TRAIL USE</b>	
Entrance Kiosk	Two Lane Park Road	Hiking/Equestrian/Bicycling	
Pay Station	Unpaved Park Road	Hiking/Equestrian	
Restrooms	Service Road	Hiking	
Shower	Creek	Paved Hiking/Equestrian/Bicycling	
Public Telephone	Private Property	Paved Hiking	
Parking	Reserved Group Area	Trail Distance (miles)	
Gate	Campground	~1400 Elevation Contours (feet)	
Picnic Area	Reservable Campground (youth)	Whole Access Trail	
Horseshoe Pit	Equestrian Staging/Stables	Bay Area Ridge Trail	
Amphitheater	Equestrian Camping		
Point of Interest	Horse Trough		

