

Time to Ride!

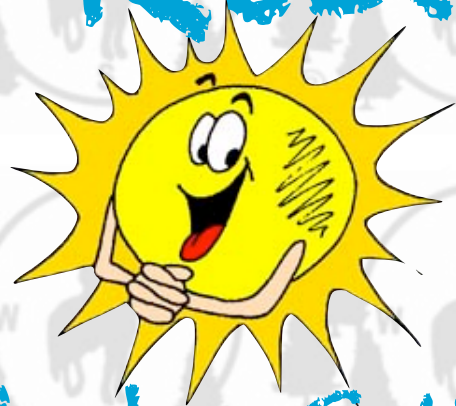

or



Scatter Creek, Wash. *C.M.O.

*C.M.O. (Competitive Mounted Orienteering)

A map & compass, timed event, to find hidden objectives, on HORSEBACK, spread out over several miles.

February 27, 2016

Registration 8:00 AM/First Rider Out 10:00 AM

N.A.C.M.O. MEMBERS \$10.00 per Rider & Families w/Juniors \$8.00 per Rider

Non-members \$10.00 + \$5.00 Insurance Fee per Rider



SHORT COURSE
RIBBONS
THRU
3RD
PLACE!



LONG COURSE
RIBBONS
THRU
6th
PLACE!



Ride Managers:

Mary Gazaway

253-341-9951

Gazawayr@aol.com



Donna Amos

360-496-8667

pacificnwlonestar@gmail.com

We're on the WEB!!

www.wacmo.org AND www.nacmo.org

DIRECTIONS:

Southbound on I-5 take **EXIT 95** (Maytown), go **WEST** towards the Farmboy Restaurant. Turn **SOUTH** (Left) on to **CASE ROAD** for about 5 miles to the parking area on the **RIGHT**.

Northbound on I-5 take **EXIT 88B**. Crossover the freeway to the traffic light, turn **RIGHT**. Stay **RIGHT** until you come to a stop sign; turn **LEFT** (Elderberry St.). Stay on Elderberry St. until you come to a stop sign and turn **RIGHT** onto 183rd. Stay on 183rd until you come to Case Rd., turn **LEFT** onto Case Rd. for about 1 mile. The parking area is on the **LEFT**

DNR DISCOVER PASS OR FISH AND WILDLIFE PERMIT REQUIRED FOR PARKING

ROUTE WILL BE MARKED WITH C.M.O. DIRECTIONAL PLATES