LEAD MINE CONSERVATION AREA

DALLAS COUNTY
7,761 ACRES

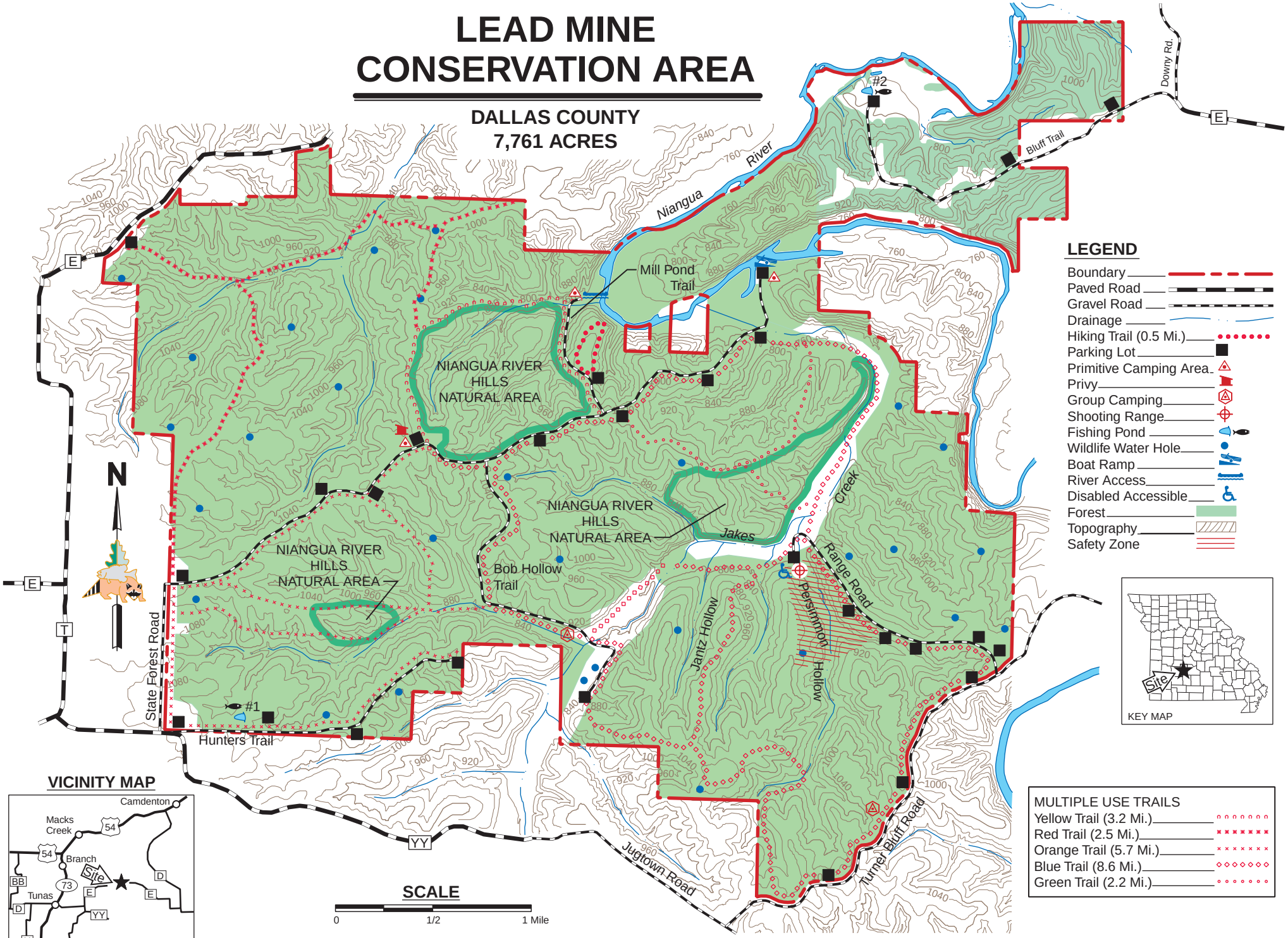

Conservation Commission of the State of Missouri © 06/11